Log Cabin – Parking Map*

Handicap | Parking OK | NO PARKING

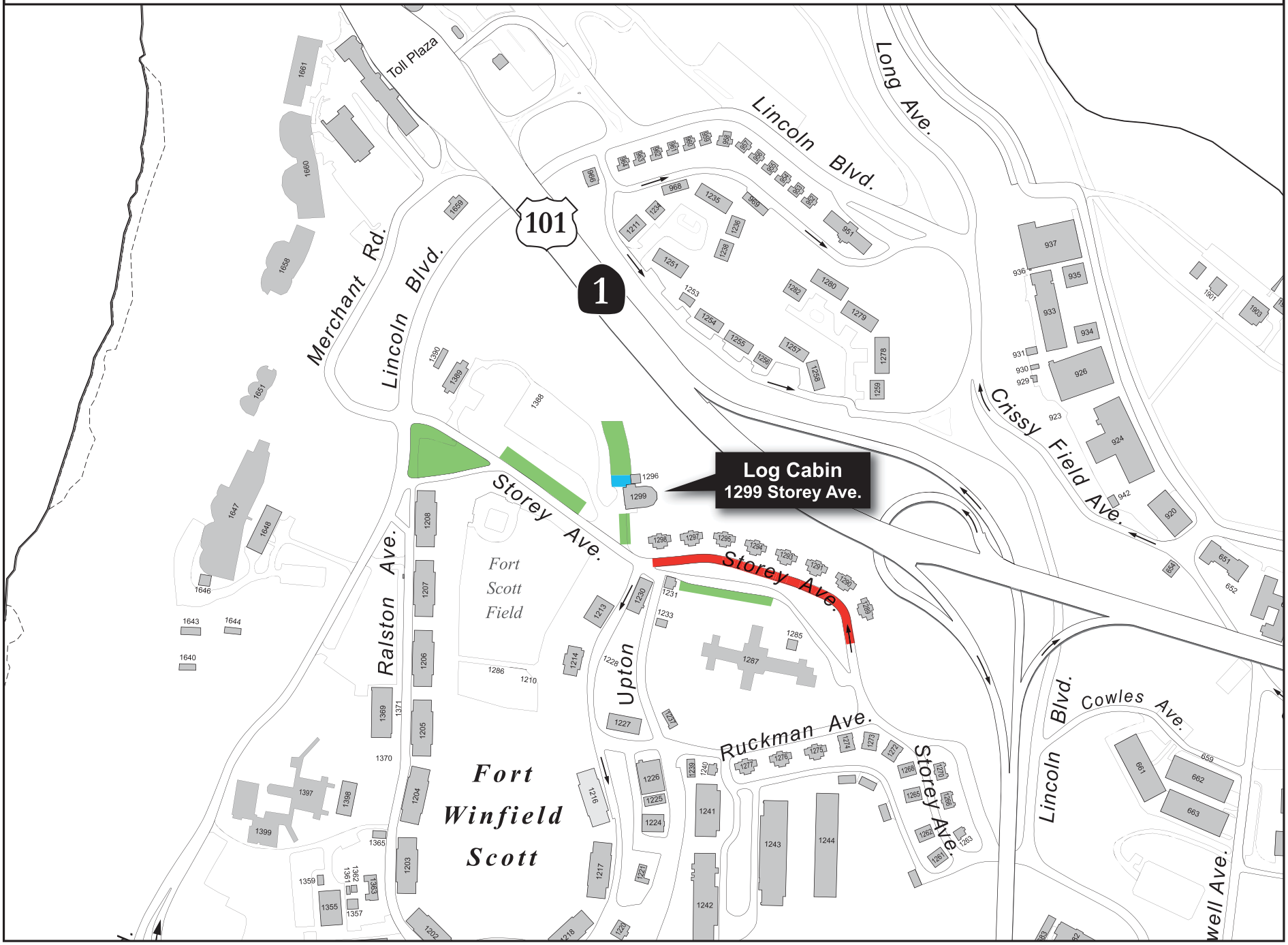

*Handicap & limited parking are available at the Log Cabin. Cars improperly parked are subject to ticketing and towing by US Park Police.