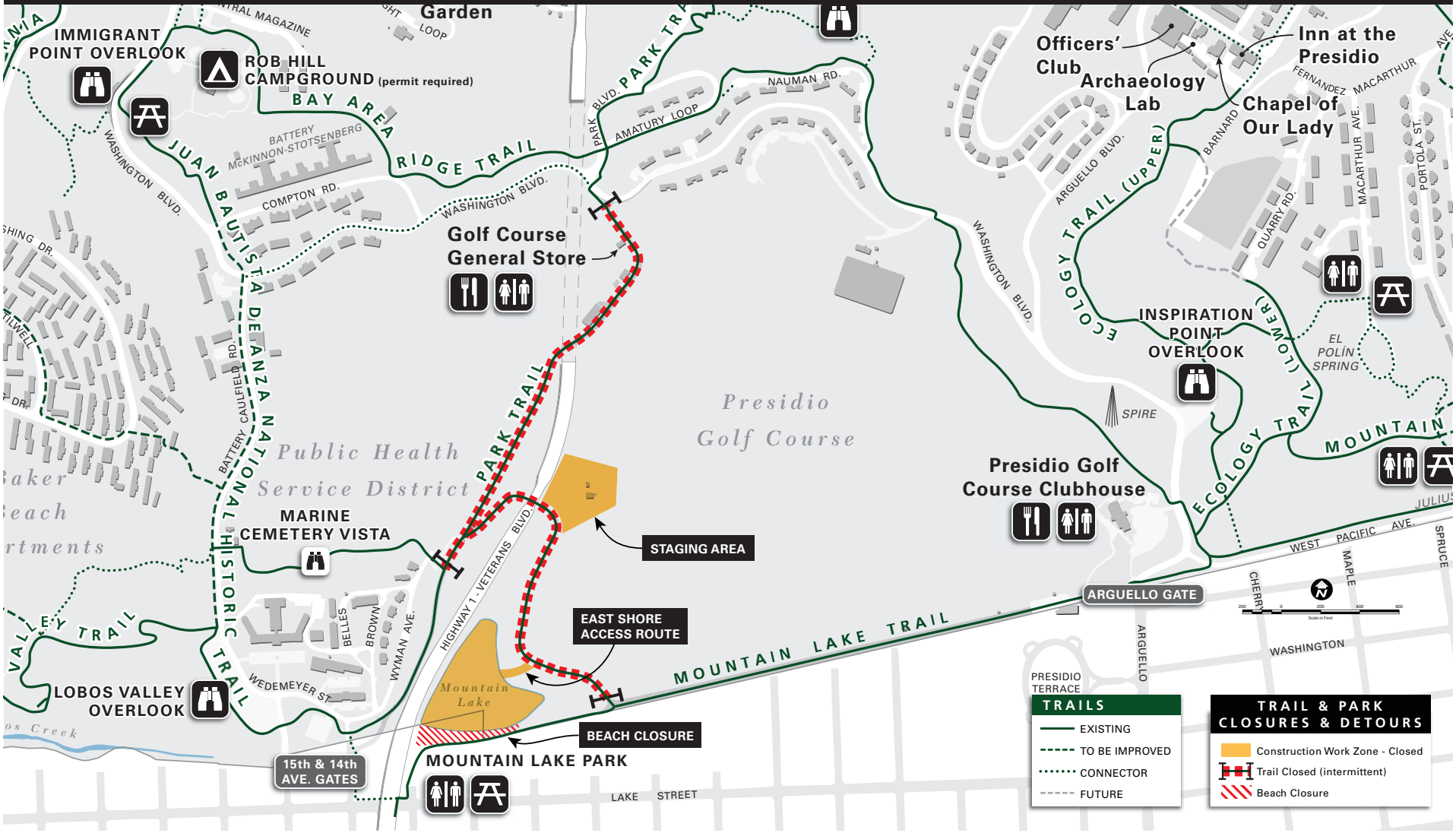MOUNTAIN LAKE REMEDIATION PROJECT - TRAIL & PARK CLOSURES